



ALL RIGHTS RESERVED.  
 THIS DOCUMENT IS THE PROPERTY OF SITE SELECTION AND DESIGN, L.L.C.  
 AND DESIGN, L.L.C. ANY REPRODUCTION OF THIS DOCUMENT OR POSSESSION WITHOUT PRIOR WRITTEN PERMISSION OF SITE SELECTION AND DESIGN, L.L.C. WILL CONSTITUTE VIOLATION OF COPYRIGHT LAWS.  
 VIOLATIONS WILL BE SUBJECT TO LEGAL ACTION.

PRELIMINARY SUBDIVISION PLAN  
 OR  
 PARKSIDE MANOR PARCEL (A-2)  
 M.B. 172 PGS 45 - 48 T.P. 059301500001  
 (CHESAPEAKE, VA)  
 WASHINGTON INDEPENDENT

NOVEMBER 16, 2020

DESIGNED BY: JRB  
 PREPARED BY: SMB  
 SHEET  
 1  
 OF  
 1

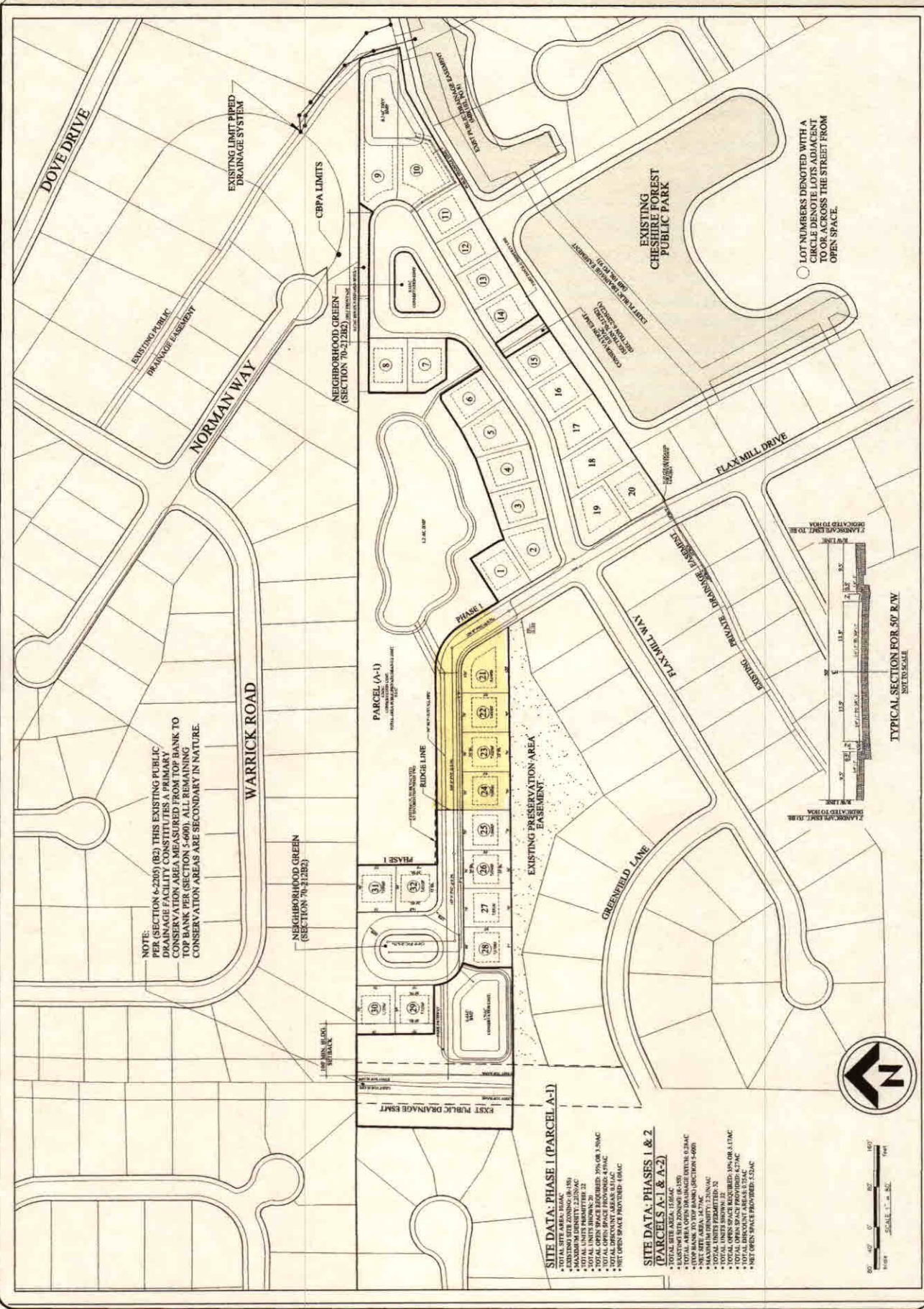

NOTE:  
 PER SECTION 6-2305 (B2) THIS EXISTING PUBLIC  
 CONSERVATION AREA MEASURED FROM TOP BANK TO  
 TOP BANK PER SECTION 6-600). ALL REMAINING  
 CONSERVATION AREAS ARE SECONDARY IN NATURE.

LOT NUMBERS DENOTED WITH A  
 CIRCLE DENOTE LOTS ADJACENT  
 TO OR ACROSS THE STREET FROM  
 OPEN SPACE.

**SITE DATA: PHASE 1 (PARCEL A-1)**

- \* TOTAL SITE AREA: 10.6 AC
- \* TOTAL LOT AREA: 10.6 AC
- \* TOTAL LOTS: 32
- \* TOTAL OPEN SPACE PROVIDED: 4.9 AC
- \* NET OPEN SPACE PROVIDED: 4.9 AC

**SITE DATA: PHASES 1 & 2 (PARCELS A-1 & A-2)**

- \* TOTAL SITE AREA: 10.6 AC
- \* TOTAL LOT AREA: 10.6 AC
- \* TOTAL LOTS: 32
- \* TOTAL OPEN SPACE PROVIDED: 4.9 AC
- \* NET OPEN SPACE PROVIDED: 4.9 AC



TYPICAL SECTION FOR 50' R/W  
 NOT TO SCALE